

DUNHAM & RASMUSSEN  
SURVEYING & ENGINEERING  
DELAVER, WISCONSIN

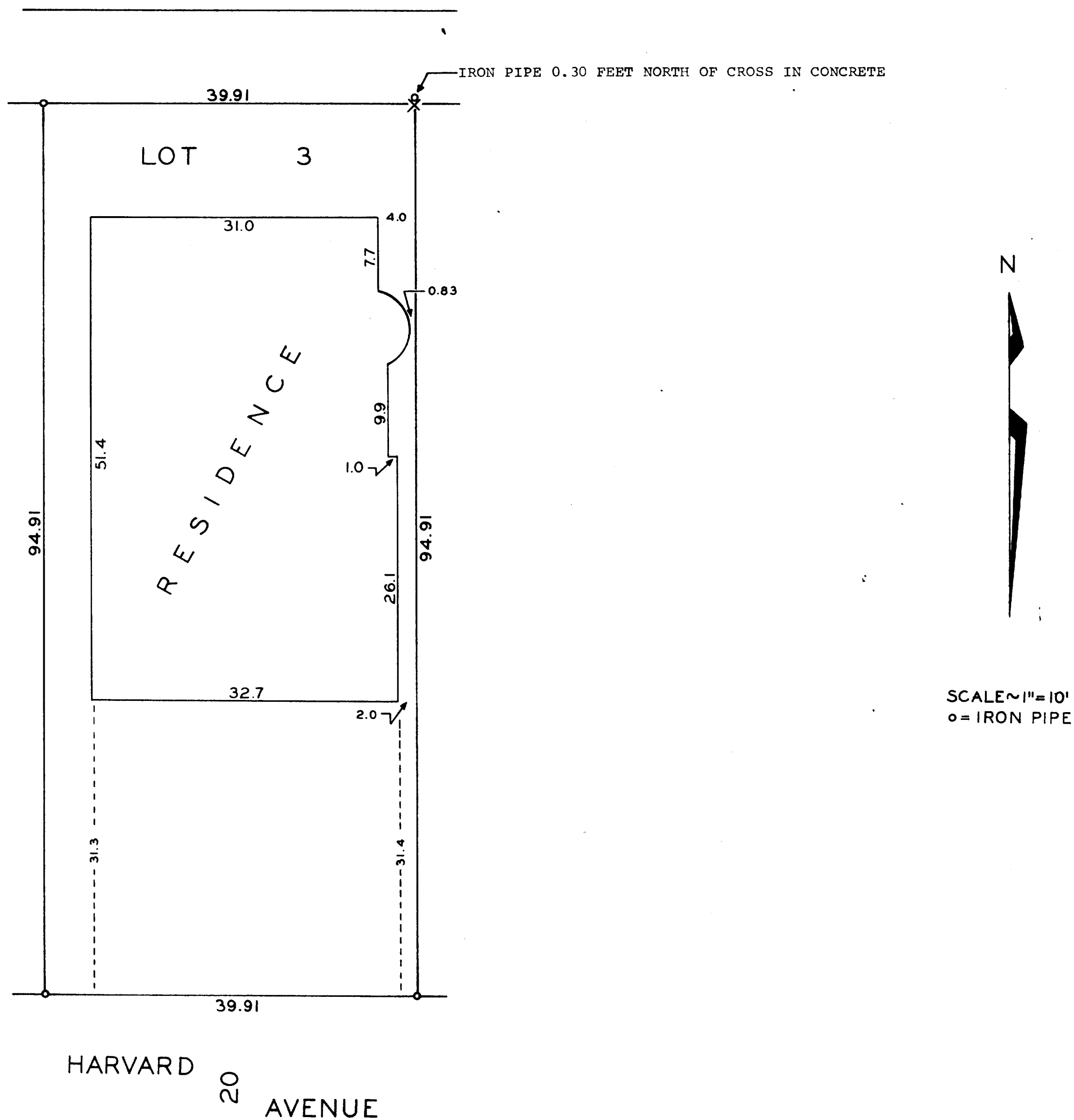

STATE OF WISCONSIN )  
WALWORTH COUNTY ) SS

I, George T. Dunham, do hereby certify that I have surveyed the parcel of land described as follows:

Lot 3 in Block 2 of Glenwood Springs Subdivision, Village of Fontana, Walworth County, Wisconsin.

and that the plat shown above is a correct representation of the property lines and of the improvements located thereon.

August 8, 1961

*George T. Dunham*  
George T. Dunham, Surveyor